

CERTIFICATE OF INSURANCE

INSURED: WARRINGAH CRANE & TRANSPORT SERVICES PTY LTD

COVER: INDUSTRIAL SPECIAL RISKS
POLICY NUMBER: 71-003524-ISC
COVERING THE FOLLOWING SITUATIONS AS PER SCHEDULE OF
COVERAGE:-
36 & 36A MYORA ROAD, TERREY HILLS NSW 2084
17-19 DALE STREET, BROOKVALE NSW 2100

INSURER: ALLIANZ AUSTRALIA INSURANCE LTD
2 MARKET ST, SYDNEY NSW 2001

EXPIRY DATE: 30TH JUNE 2015

NAME: LOREN HARRIS

SIGNED:



DATED: 3RD JULY 2014

CARRIERS INSURANCE BROKERS PTY LIMITED

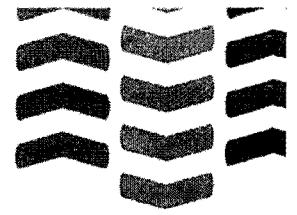

CERTIFICATE OF INSURANCE

INSURED: WARRINGAH CRANE & TRANSPORT SERVICES PTY LTD

COVER: HEAVY MOTOR VEHICLE COMPREHENSIVE
POLICY NUMBER: 78 2915715 VFT
ALL INSUREDS VEHICLES AS PER SCHEDULE
HAZARDOUS GOODS LIABILITY: \$1,000,000
THIRD PARTY LIABILITY: \$30,000,000

INSURER: ZURICH AUSTRALIAN INSURANCE LTD
118 MOUNT STREET, NORTH SYDNEY NSW 2060

COVER: INDUSTRIAL SPECIAL PLANT – CRANE & PUBLIC LIABILITY
POLICY NUMBER: 12TI004179ISP
All INSUREDS CRANES AS PER SCHEDULE
HAZARDOUS GOODS LIABILITY: \$500,000
THIRD PARTY LIABILITY \$20,000,000
DAMAGE TO LIFTED GOODS: \$250,000
PUBLIC AND PRODUCTS LIABILITY:- \$20,000,000
PROPERTY IN PHYSICAL OR LEGAL CONTROL: \$250,000
SITUATION: 38 & 38A MYORA ROAD, TERREY HILLS NSW 2084
SITUATION: 17-19 DALE STREET, BROOKVALE NSW 2100

INSURER: UNDERWRITING AGENCY OF AUSTRALIA
PO BOX 656, NEWCASTLE NSW 2300

COVER: CARRIERS CARGO LIABILITY
POLICY NUMBER: 01MA538063
INDEMNITY ANY ONE LOAD: \$500,000

INSURER: ACE INSURANCE LIMITED
28/34 O'CONNELL STREET, SYDNEY NSW 2000

INTERESTED PARTY: NORTH SYDNEY COUNCIL NOTED AS PRINCIPAL
WOOLLAHRA COUNCIL NOTED AS PRINCIPAL
PITTWATER COUNCIL NOTED AS PRINCIPAL

EXPIRY DATE: 30TH JUNE 2015

NAME: LOREN HARRIS **SIGNED:** 

DATED: 3RD JULY 2014

CARRIERS INSURANCE BROKERS PTY LIMITED



Employers Mutual
Since 1910

Employers Mutual NSW Limited
GPO Box 4143
Sydney NSW 2001
DX 10175
Sydney Stock Exchange
P: 02 8251 9000
P: 1800 469 931 (toll free)
F: 02 8251 9495 Claims
F: 02 8251 9496 Underwriting
www.employersmutual.com.au

CERTIFICATE OF CURRENCY

WARRINGAH CRANE & TRANSPORT
SERVICE PTY LTD
38 MYOORA RD
TERREY HILLS NSW 2084

Dear Sir/Madam,

1. STATEMENT OF COVERAGE

The following policy of insurance covers the full amount of the employer's liability under the Workers Compensation Act 1987.

This Certificate is valid from **30/06/2014** to **30/06/2015**

The information provided in this Certificate of Currency is correct at: **05/08/2014**

2. EMPLOYERS INFORMATION

POLICY NUMBER C01049016
LEGAL NAME WARRINGAH CRANE & TRANSPORT SERVICE PTY LTD
TRADING NAME
ABN 12 000 296 257
ACN 000 296 257

| WorkCover Industry Classification number (WIC) | Industry | Numbers of Workers+ | Wages* |
|------------------------------------------------|---------------------------|---------------------|---------|
| 421020 | Site Preparation Services | 9 | 533,900 |
| 611010 | Bulk Freight Transport | 11 | 604,500 |

+ Number of workers includes contractors/deemed workers
* Total wages estimated for the current period

3. IMPORTANT INFORMATION

Principals relying on this certificate should ensure it is accompanied by a statement under *section 175B* of the *Workers Compensation Act 1987*. Principals should also check and satisfy themselves that the information is correct and ensure that the proper workers compensation insurance is in place ie. Compare the number of employees on site to the average number of employees estimated; ensure that the wages are reasonable to cover the labour component of the work being performed; and confirm that the description of the industry/industries noted is appropriate.

A Principal contractor may become liable for any outstanding premium of the sub-contractor if the principal has failed to obtain a statement or has accepted a statement where there was reason to believe it was false.

Yours Faithfully,

Underwriting Department
Employers Mutual



uw032

Agent for the NSW WorkCover Scheme ABN 83 684 378 108 GST Branch No 005